

Note: The HELAA does not allocate sites for development nor does it imply that identified sites would be granted planning permission if an application were to be submitted.

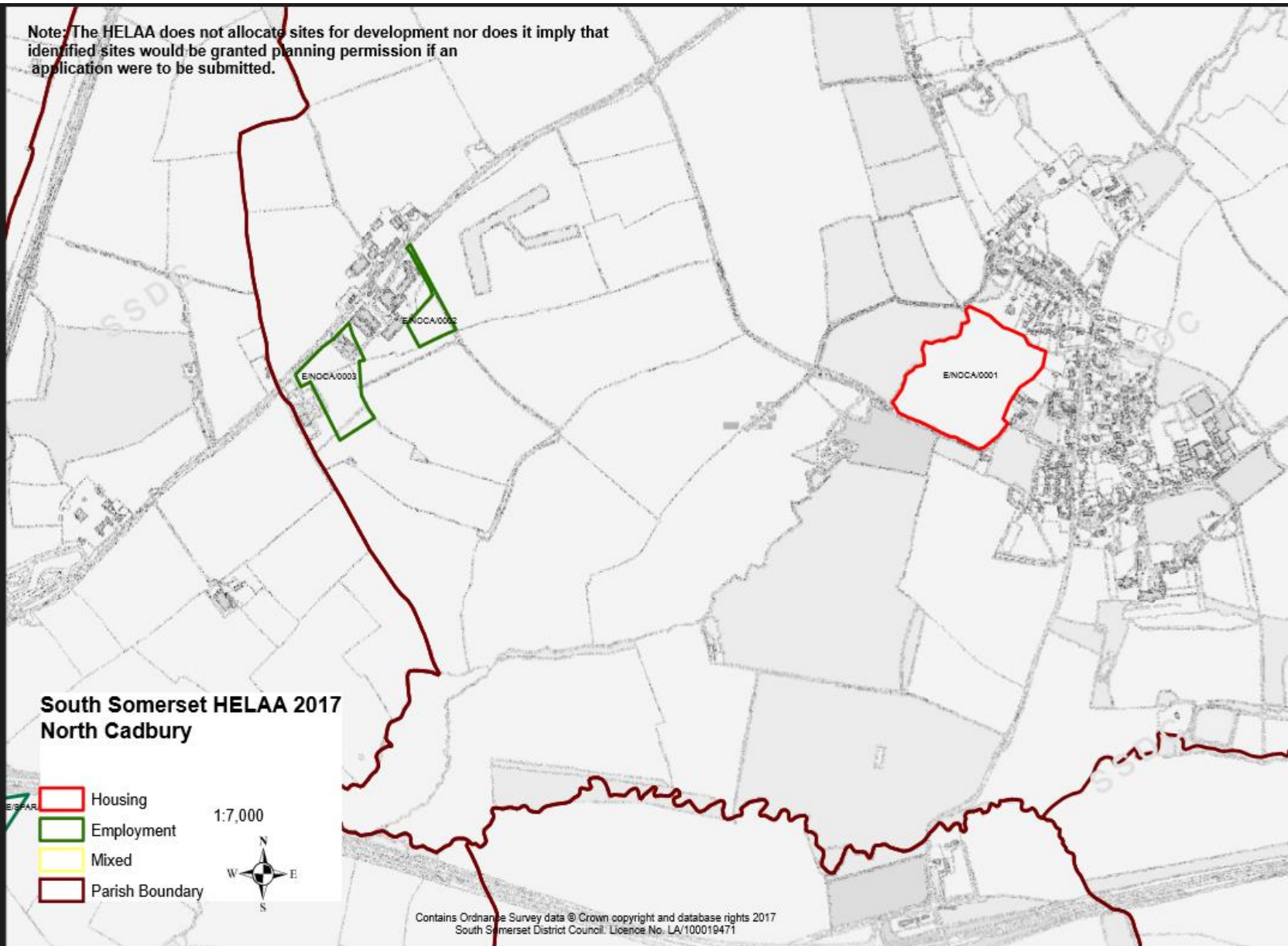

**South Somerset HELAA 2017
North Cadbury**

-  Housing
-  Employment
-  Mixed
-  Parish Boundary



Contains Ordnance Survey data © Crown copyright and database rights 2017
South Somerset District Council. Licence No. LA/100019471

